

Section 1:200

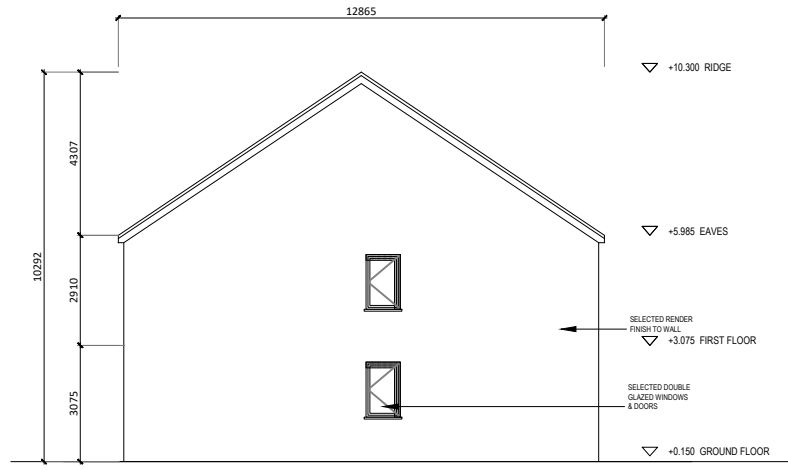

Side Elevation 1:200

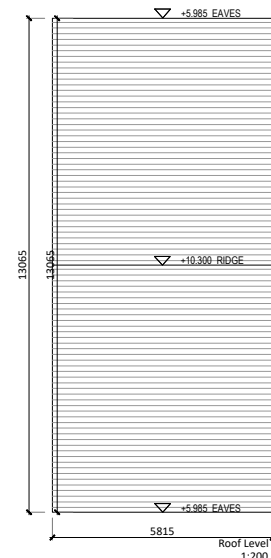

Roof Level 1:200

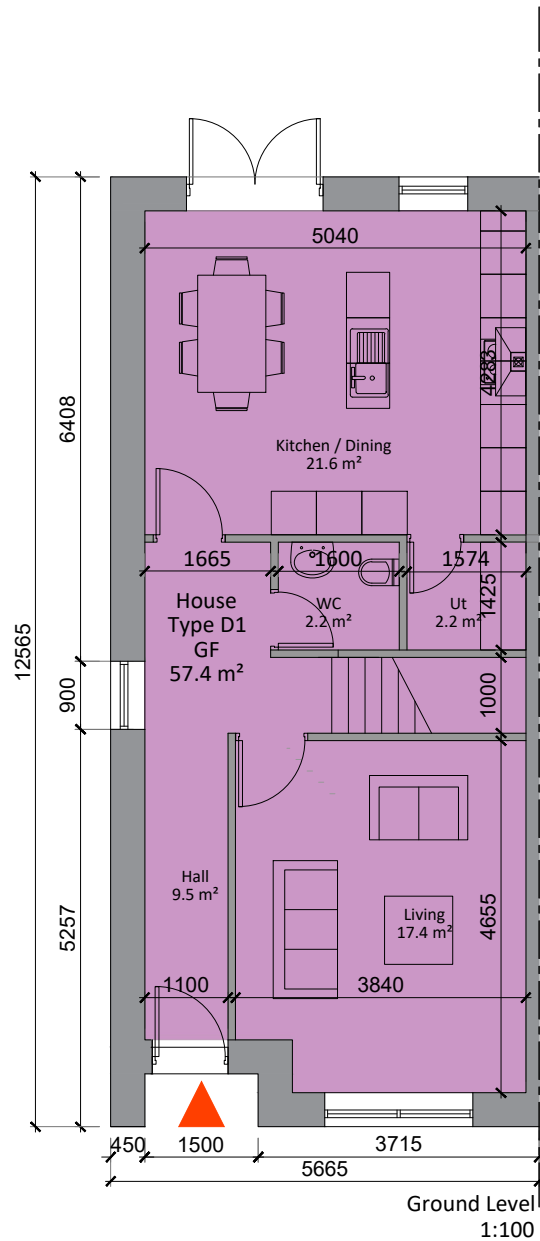

Ground Level 1:100

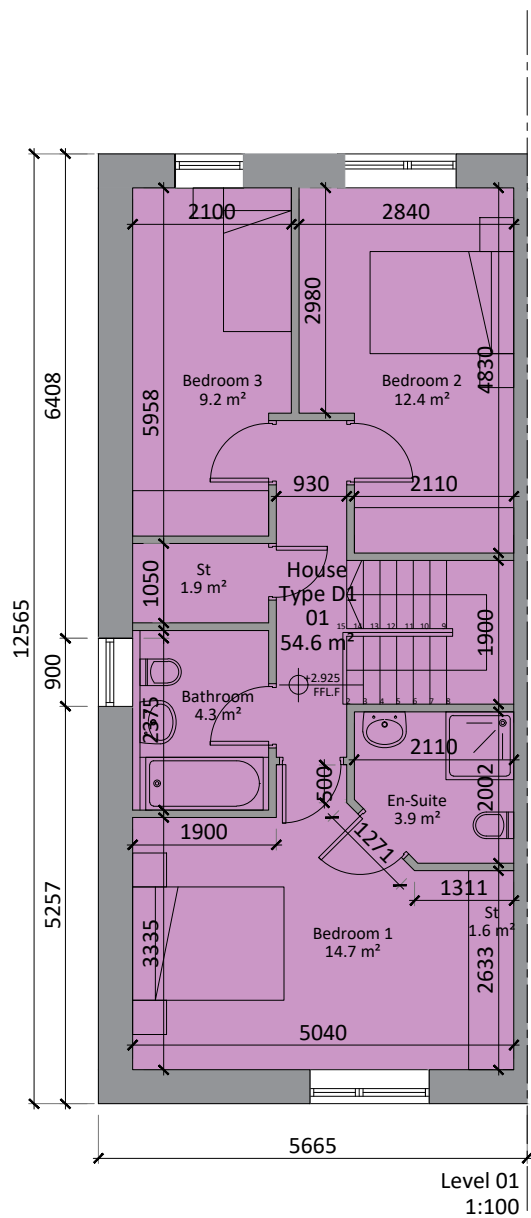

Level 01 1:100



Front Elevation 1:100

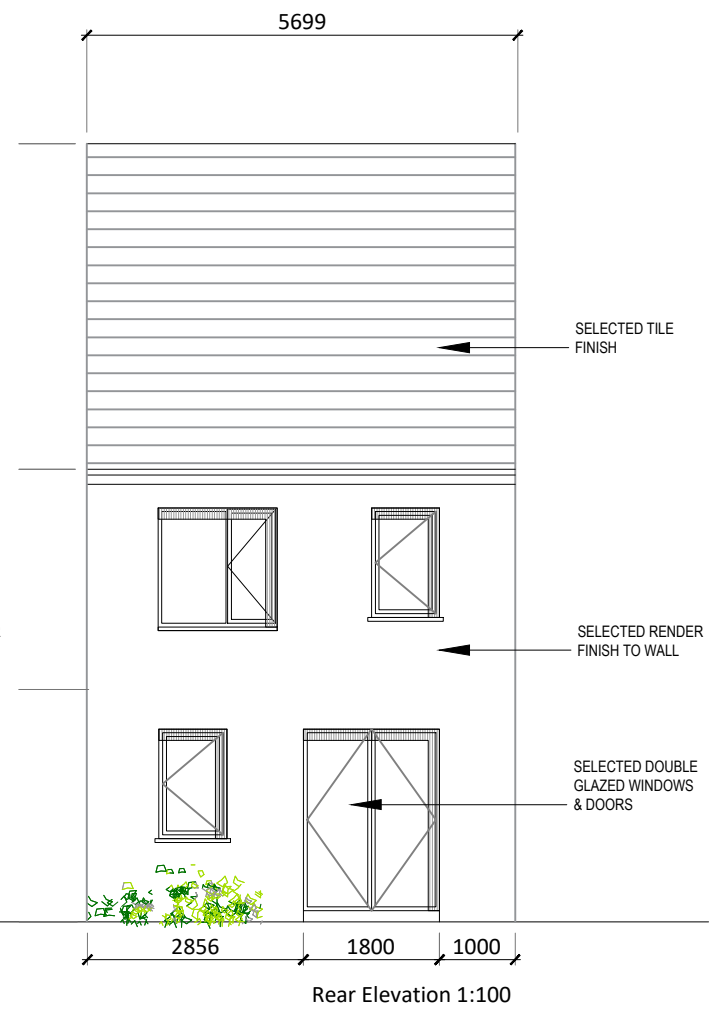

Rear Elevation 1:100

House Type D1 Plans, Section, Elevations

- 3 Bed Semi-Detached 115 sqm

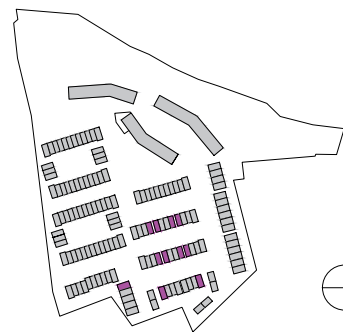

Revision Description	Date	Rev. No.	Issued by
DRAFT	11-09-2020	P.01	KÓC
DRAFT	18-09-2020	P.02	KÓC
PRE-PLANNING	09-10-2020	P.03	KÓC
DRAFT	22-06-2021	P.04	KÓC
PLANNING	06-04-2022	P.05	KÓC



architecture | urban design  
 email: info@mahonypike.com  
 tel: +353 1 202 7400  
 fax: +353 1 283 0822  
 www.mahonypike.com

**Project No.:** 19020A  
**Project Lead:** DMD  
**Drawn By:** KÓC  
**Model No.:** 19020A-OMP-HT-XX-DR-A-1000  
**Purpose:** PLANNING

**Project:** Residential Development Hacketstown  
**Location:** Hacketstown, Skerries, Co. Dublin  
**Client:** Land Development Agency

**Drawing Title:** House Type D1 Plans, Section, Elevations  
**Drawing No.:** 19020A-OMP-HT-DR-XX-1000

Suitability - Checked By - Date

Figured dimensions only to be used. This drawing is copyright of O'Mahony Pike Architects Ltd. All information is shared as per approved use in accordance with BS1192(2007) + A2(2016), Table 5; Standard Codes for Suitability of Models and Documents. If 'Information Approval Check' is empty, this information has been shared at SO - WIP.